

Horizontal Well Development Report

Sample



Thank you for your interest in the Appalachian Basin Horizontal Well Database. Our database includes all unconventional wells ranging in status from permitted to producing. We are devoted to providing the best and most current horizontal well data available. We utilize our database on a daily basis resulting in continual review for data accuracy and quality. We hope you find the information provided in this report to your satisfaction. Please contact us if you would like further, detailed information.

Prepared For:	Mr. Joe Smith
Wells Selected Located In:	Greene County, PA Center Township
Report Request Date/Time:	01/21/2022: 11:00 AM
Report Preparation Date:	1/22/2022
Report Information Date:	1/1/2022
Basic Report Contents:	<ul style="list-style-type: none">• County and Township Well Summary• Well Report Summary• Close up map by well status• County map by well status• County map by formation• County map by operator• Historic production plot and forecast of future production

Greene County All Wells by Status

Total Horizontal Wells in Greene County: Center Township (All Status): **191**

SPUD	DRLD	COMP	PROD	SI	Total
149	41	19	1240	30	1776

County and Township Well Summary

- Total Number Producing Burkett Wells In Greene County: **70**
- Total Number Producing Marcellus Wells In Greene County: **1150**
- Total Number Producing Utica Wells In Greene County: **20**

*Horizontal wells: While there are other shallower formations with horizontal wells in them, this report includes only the [Burkett, Marcellus, and Utica Shale](#)

Five Report Well Information Summary

API	Well Name	Operator	Well Status	Permit Date	Spud Date	Drill Comp Date	Last Comp Date	First Prod Date	Total Treated Length, Ft.*	Producing Formation
37-059-27329	MCNEELY 05	RICE	PROD	6/27/2017	7/12/2017	7/22/2017	5/28/2018	8/31/2018	8,462	MARCELLUS
37-059-27330	MCNEELY 07	RICE	PROD	6/27/2017	7/13/2017	7/13/2017	6/30/2018	8/31/2018	8,782	MARCELLUS
37-059-27331	MCNEELY 09	RICE	PROD	6/27/2017	7/13/2017	7/13/2017	6/30/2018	8/31/2018	9,162	MARCELLUS
37-059-27334	MCNEELY 01	RICE	PROD	6/27/2017	7/10/2017	7/10/2017	5/28/2018	7/31/2018	9,781	MARCELLUS
37-059-27335	MCNEELY 03	RICE	PROD	6/27/2017	7/12/2017	7/12/2017	5/28/2018	8/31/2018	9,581	MARCELLUS

Well Status Abbreviation Summary

PERM = Permitted: (Operator has filed sufficient information and been approved to drill and complete a well)

SPUD = Spud: Drilling equipment has been moved onto location and the well has been started to be drilled

DRLD = Drilled: Well has reached its full depth, production casing has been run and cemented and awaiting completion

COMP = Completed: Well has been fracture stimulated (fracked)

PROD = Producing: Well has been put into production

SI = Shut In: Well has been temporarily been shut in and is not producing.

Total Treated Length = the feet of horizontal lateral drilled that were or estimated to be treated. The estimate is based on perforation interval (first to last perforation), horizontal lateral length based on mapping, or the difference between True Vertical Depth and Measured Depth

Map by Well Status Showing Close-Up View of Location of Report Wells:

Greene County, Center Township

Report Wells have been identified by the API Number

Purple line underlines report wells.

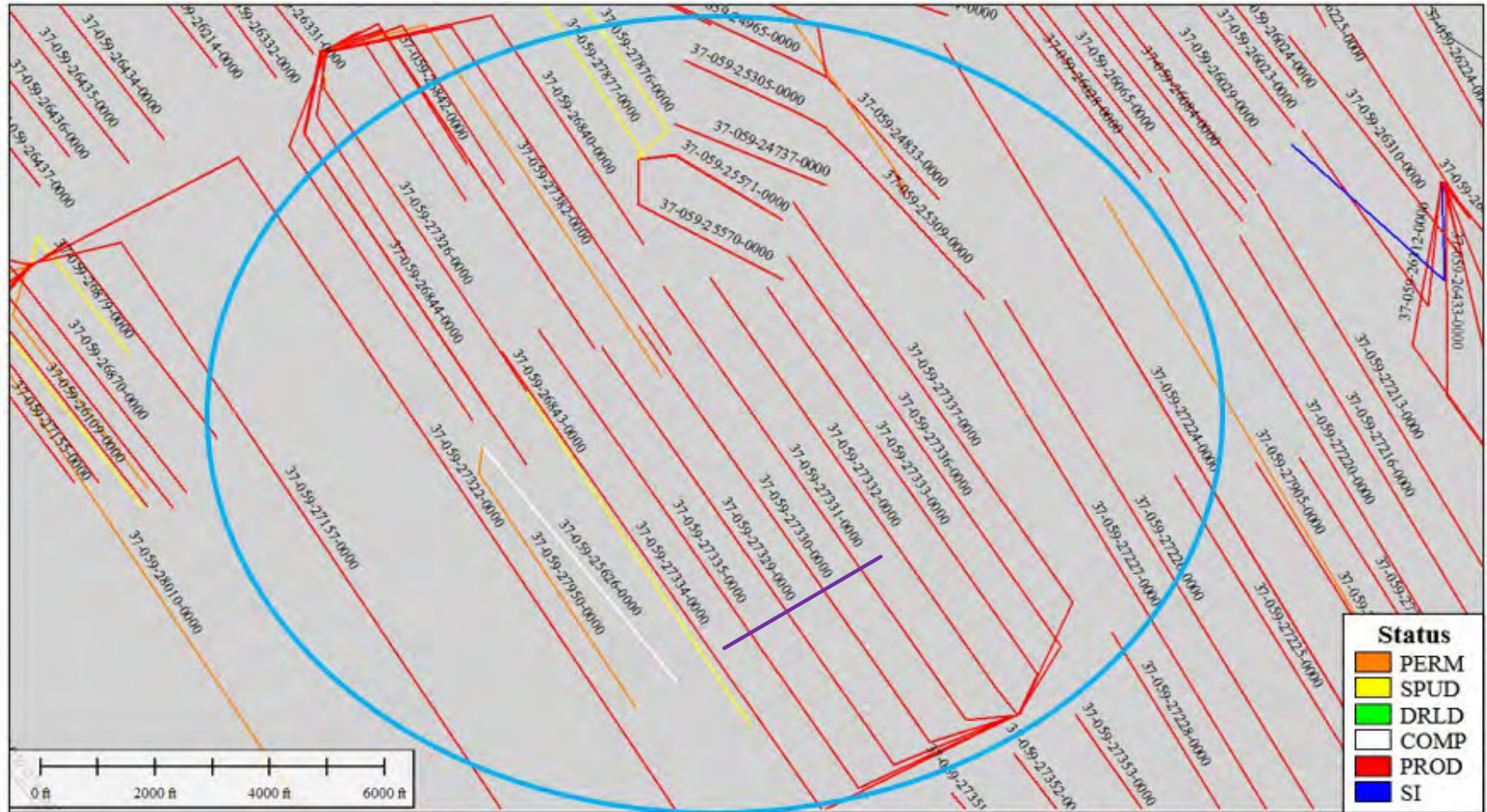

Map by Well Status Showing County View of Location of Report Wells:
Greene County, Center Township

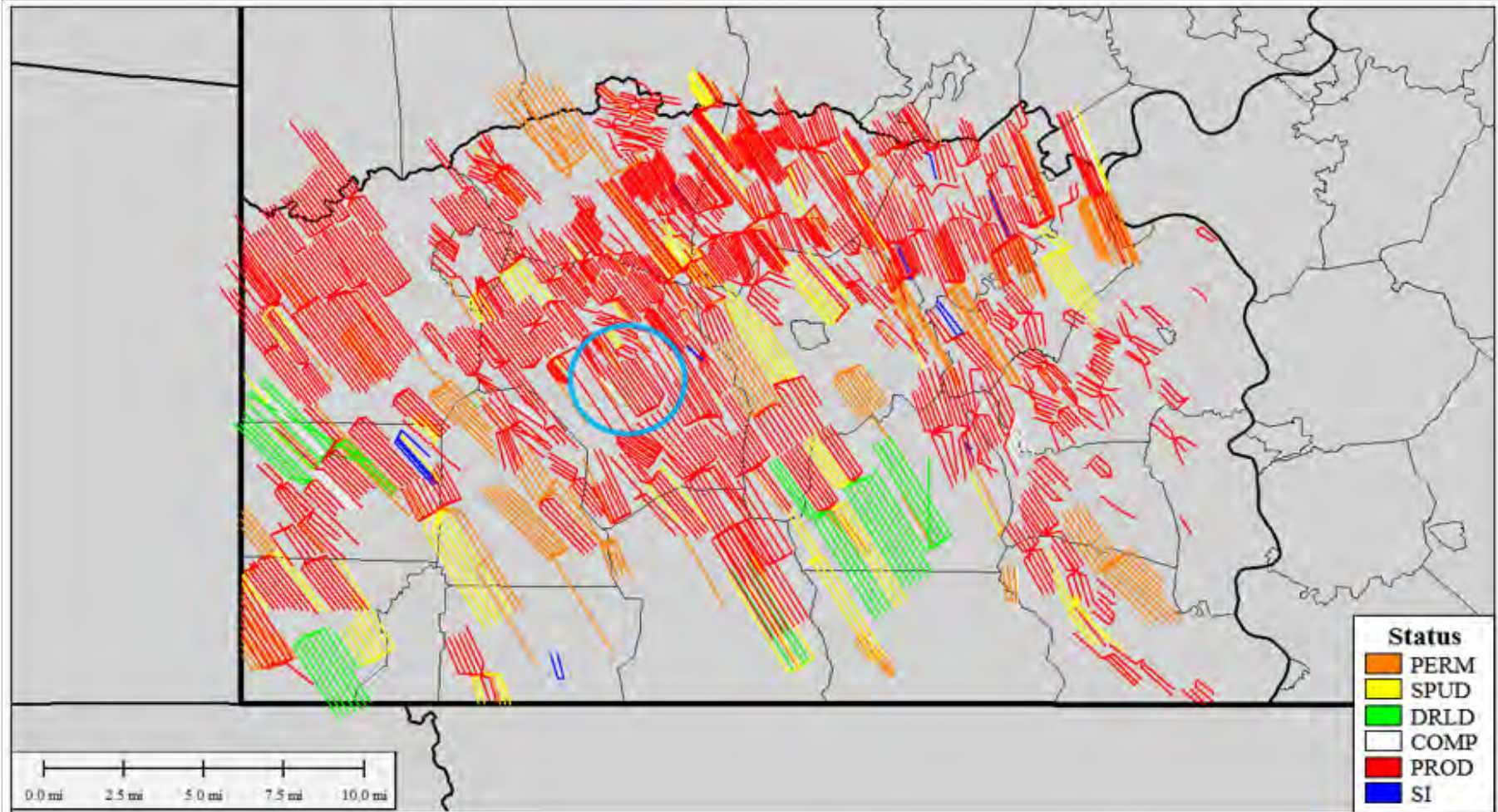

Map by Formation Showing Close Up View of Location of Wells: Greene County, Center Township



Map by Formation Showing County View of Location of Wells: Greene County, Center Township

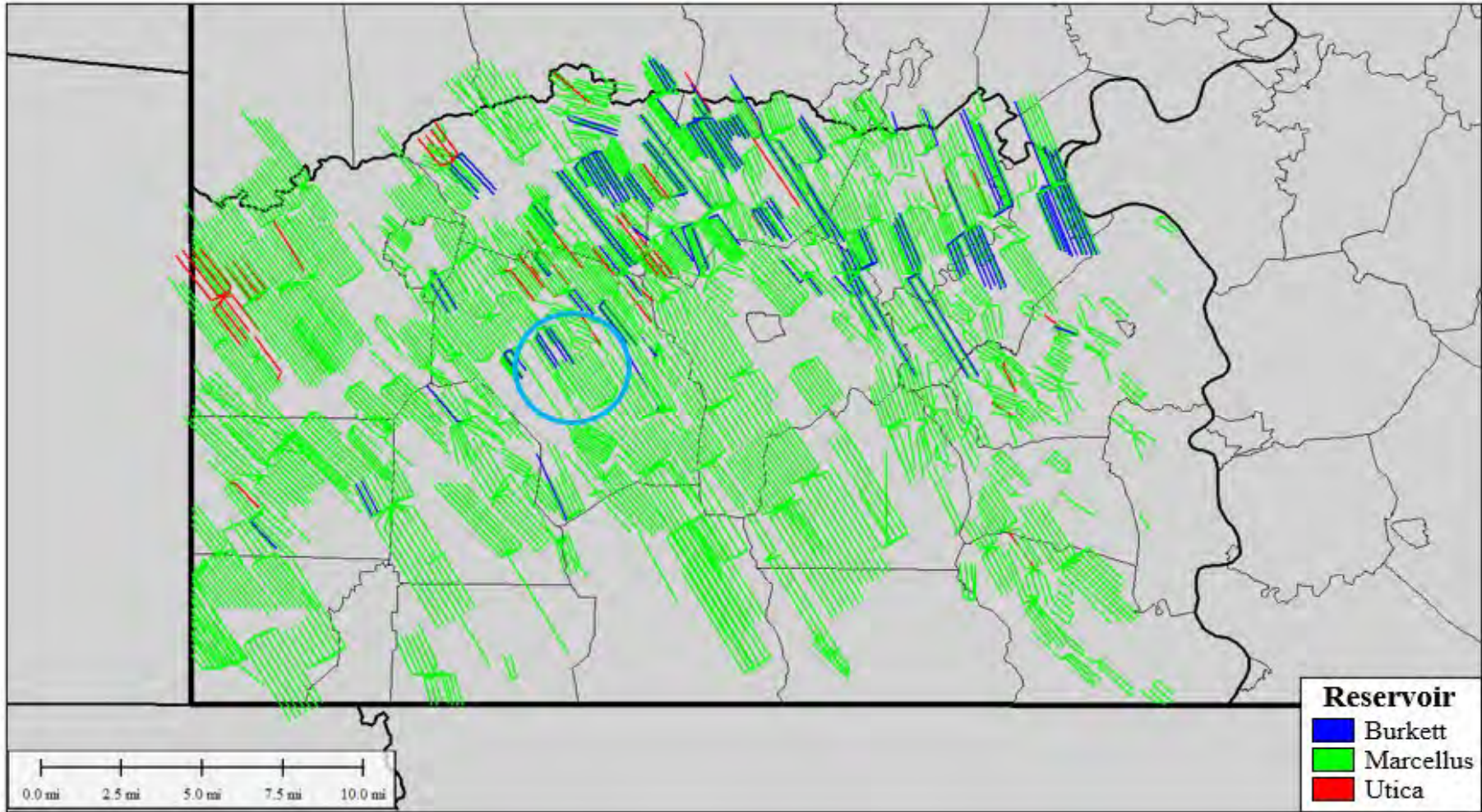

Map by Operator Showing County View of Location of Wells Greene County, Center Township

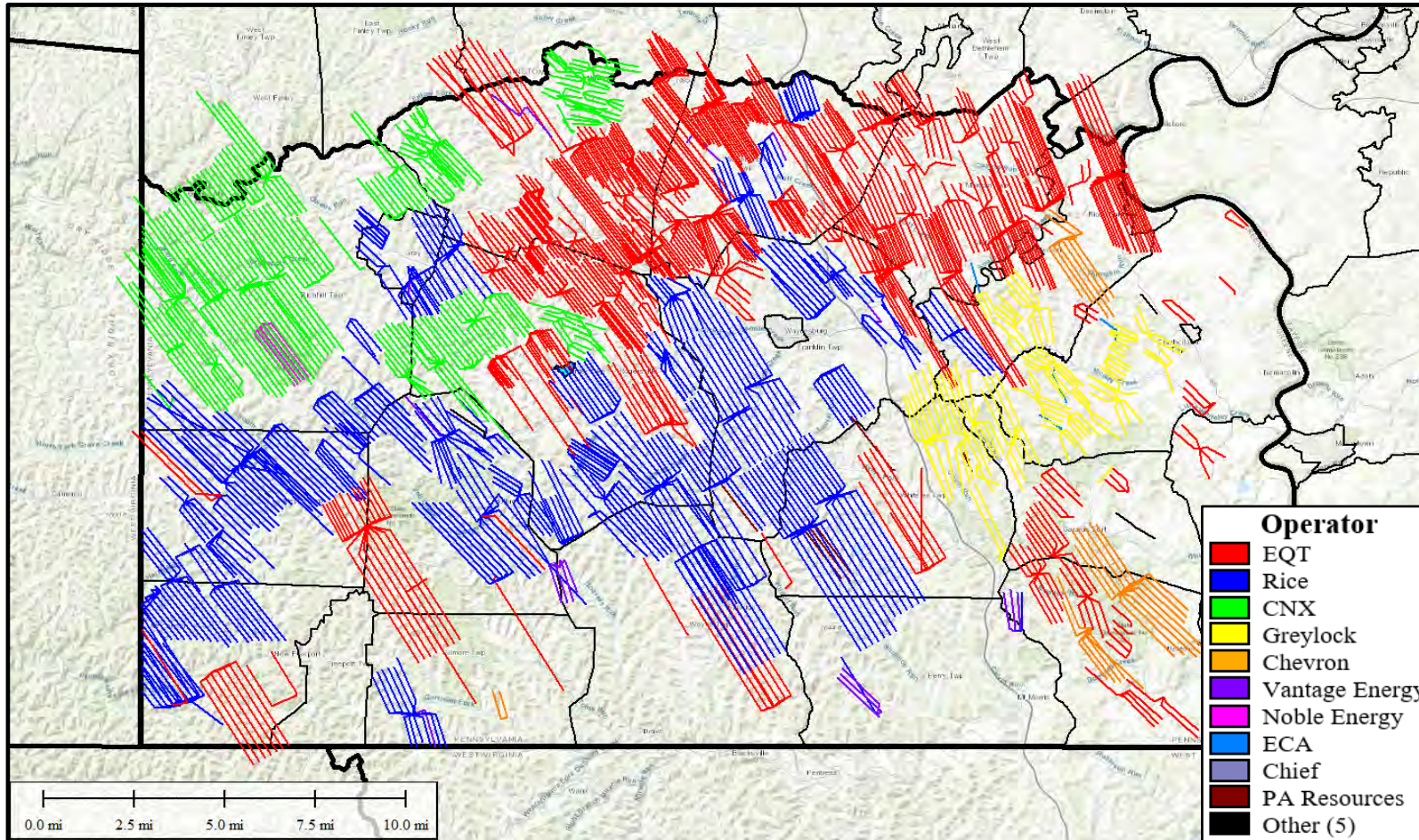

Historic Production Plot and Forecast of Future Production

Greene County, Center Township

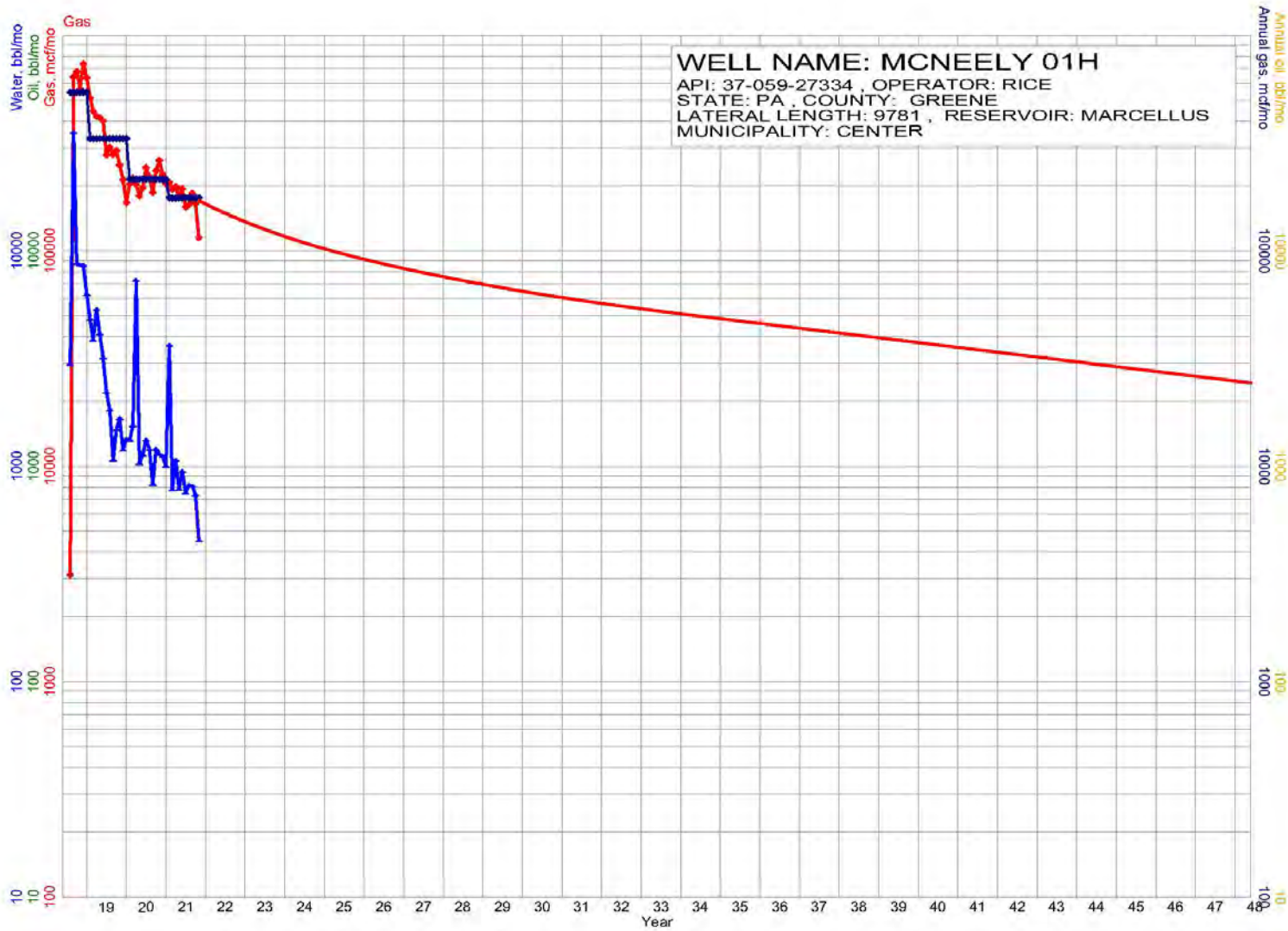

Historic Production Plot and Forecast of Future Production

Greene County, Center Township

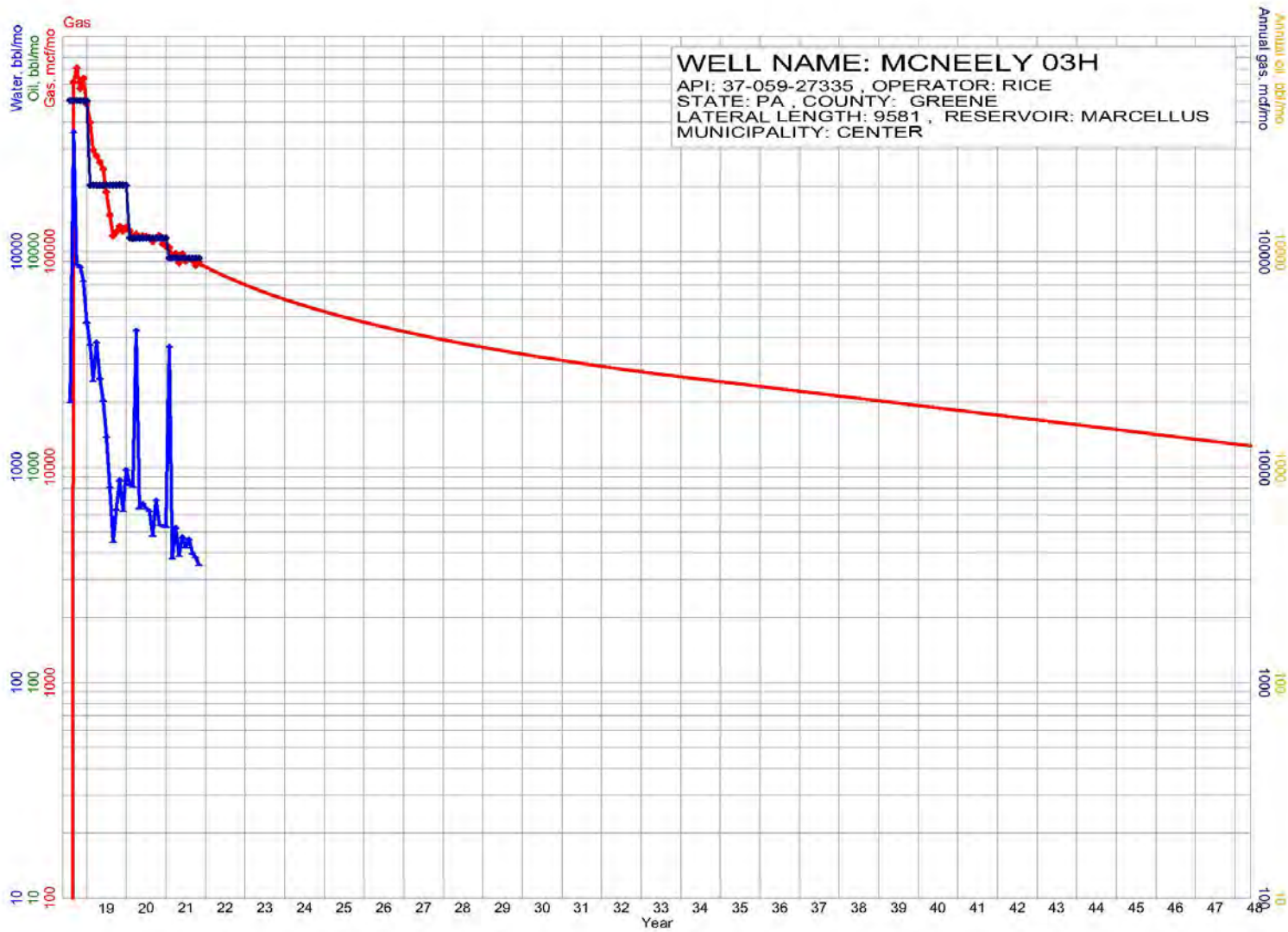

Historic Production Plot and Forecast of Future Production

Greene County, Center Township

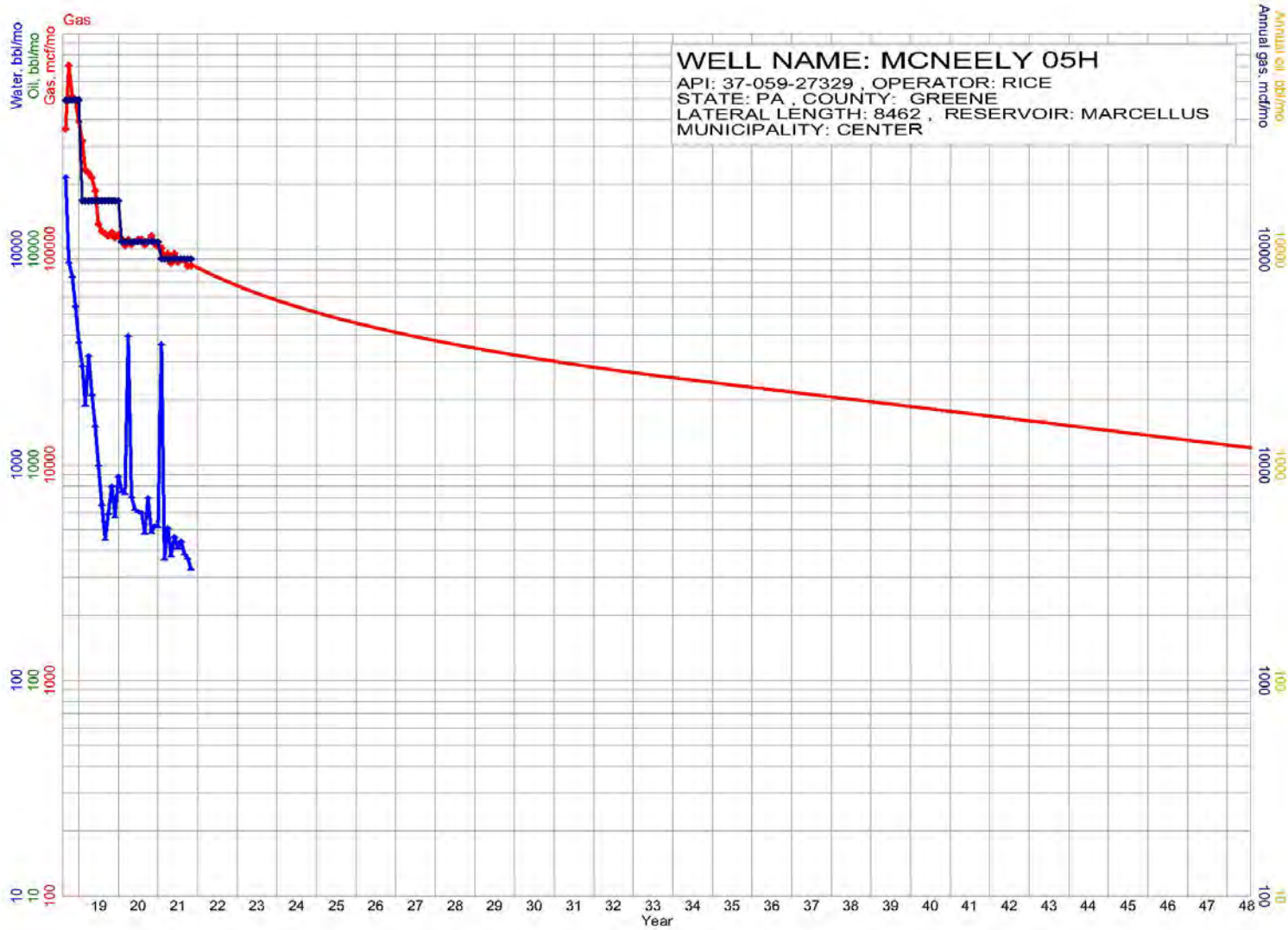

Historic Production Plot and Forecast of Future Production

Greene County, Center Township

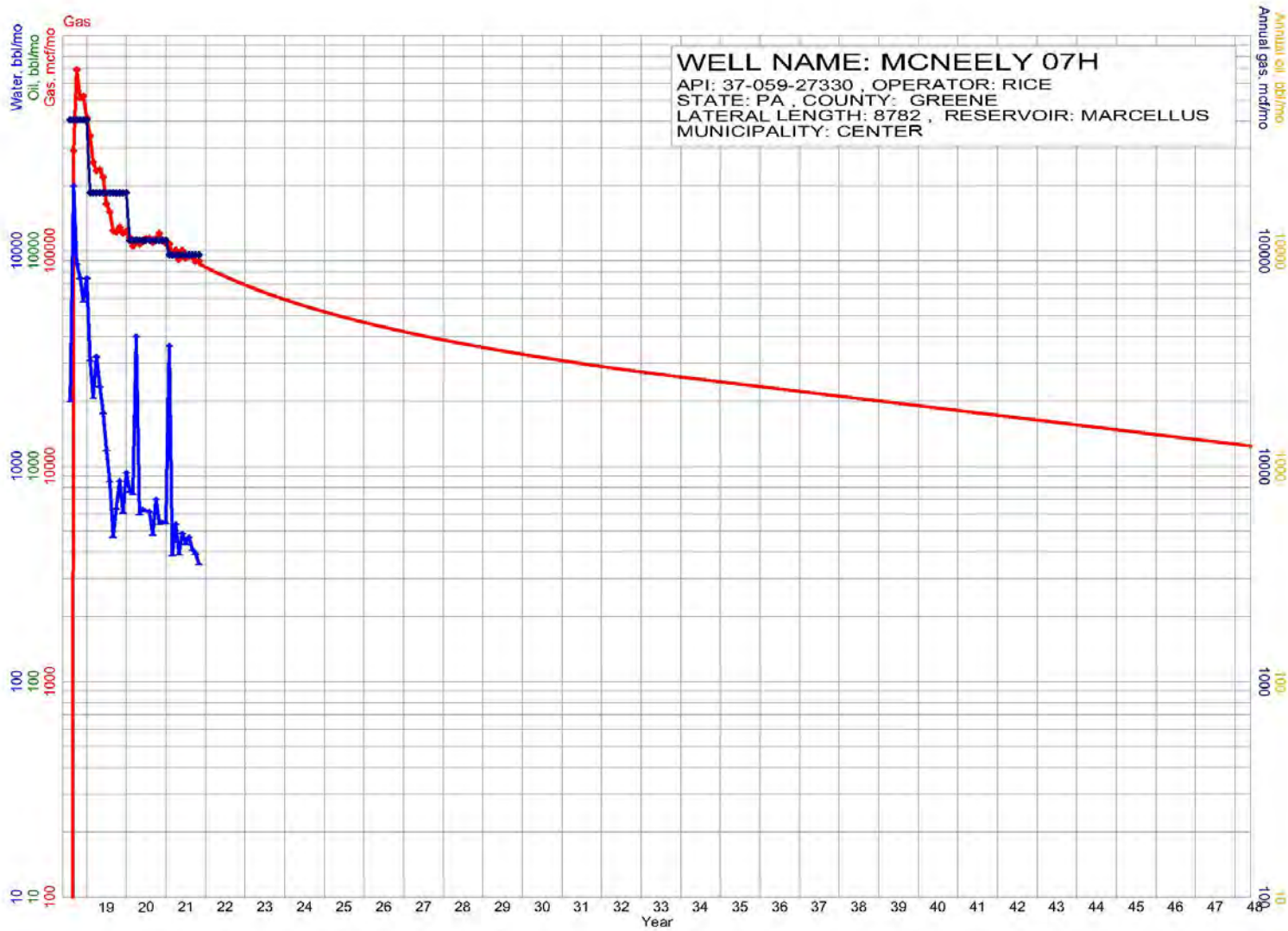

Historic Production Plot and Forecast of Future Production

Greene County, Center Township

